

Patient report

Bio-Rad DATE: 01/12/2020
D-10 TIME: 05:03 PM
S/N: #DC2K755917 Software version: 4.30-2
Sample ID: 10523936
Injection date 01/12/2020 04:54 PM
Injection #: 31 Method: HbA1c
Rack #: --- Rack position: 1

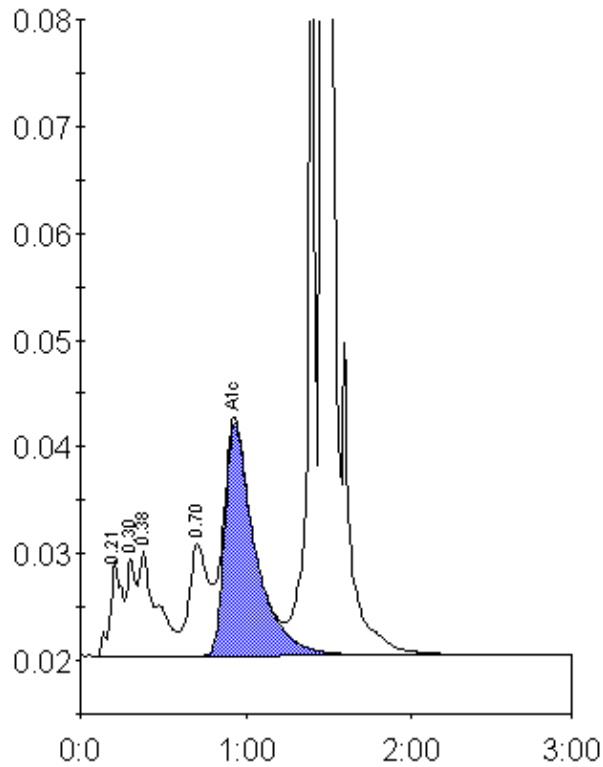

Peak table - ID: 10523936

Peak	R.time	Height	Area	Area %
A1a	0.21	8864	43266	2.0
A1b	0.30	9124	33989	1.6
Unknown	0.38	9912	74206	3.4
LA1c/CHb-1	0.70	10583	87505	4.0
A1c	0.93	21705	278186	16.4
P3	1.39	74620	231240	10.7
A0	1.46	438395	1418925	65.5
Total Area:		2167318		

Concentration:	%
A1c	16.4